

Aims & Objectives of our visit:

1. To continue with our virtual transition to Hagley
2. To collectively share Our School Prayer
3. To consider what we are excited and nervous about coming to Hagley and starting High School
4. To think of practical solutions for the above
5. To start to familiarise ourselves with the school site



EMMAUS
CATHOLIC MAC
Our Journey with Christ
•••

HAGLEY CATHOLIC HIGH SCHOOL

Semper Fidelis - "Always faithful"

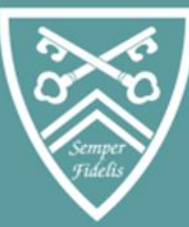

Hi again Year 6,

- We hope that you have enjoyed the 1st of our transition activities. We have more to come where we will be looking at:

- Timetables
- Map of the school
- Finding your way around
- Who is there to help you
- A taste of a typical school day and what is on offer
 - Our expectations & ethos
 - How you can organise yourself
- Classcharts – rewards and sanctions

•

Is there anything else you would like to know?

Perhaps you could jot it down... let us know

Mrs Imrie & Mr Miastowski

"Called as God's family; we strive to achieve our personal best by living and learning in Christ"



Teacher:

As followers of Jesus Christ, we are united to his passion, death and resurrection, which give us hope of eternal life.

As we cross ourselves, let us say together:

Everyone:

In the name of the Father, and of the Son, and of the Holy Spirit. Amen.

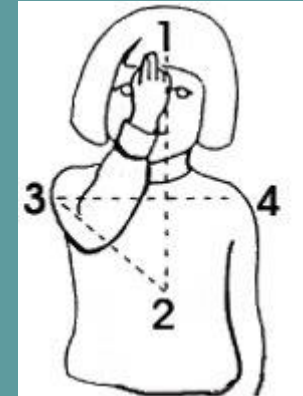

Semper Fidelis - "Always faithful"

Our School Prayer

Saint Nicholas Owen,
make this school a safe refuge;
inspire in us a love God and a love of our neighbour.
guide us in our work and play,
that we may always be faithful to Christ, our Lord.
Amen

How do I NOT get lost?: Finding your way around Hagley

When we visited you in your primary schools most of you said that you were nervous about the size of the school and getting lost. Hagley is not that big and you soon find your way around, especially with the magic room code!

We hope that the next few slides and activity help you find your way around a little!

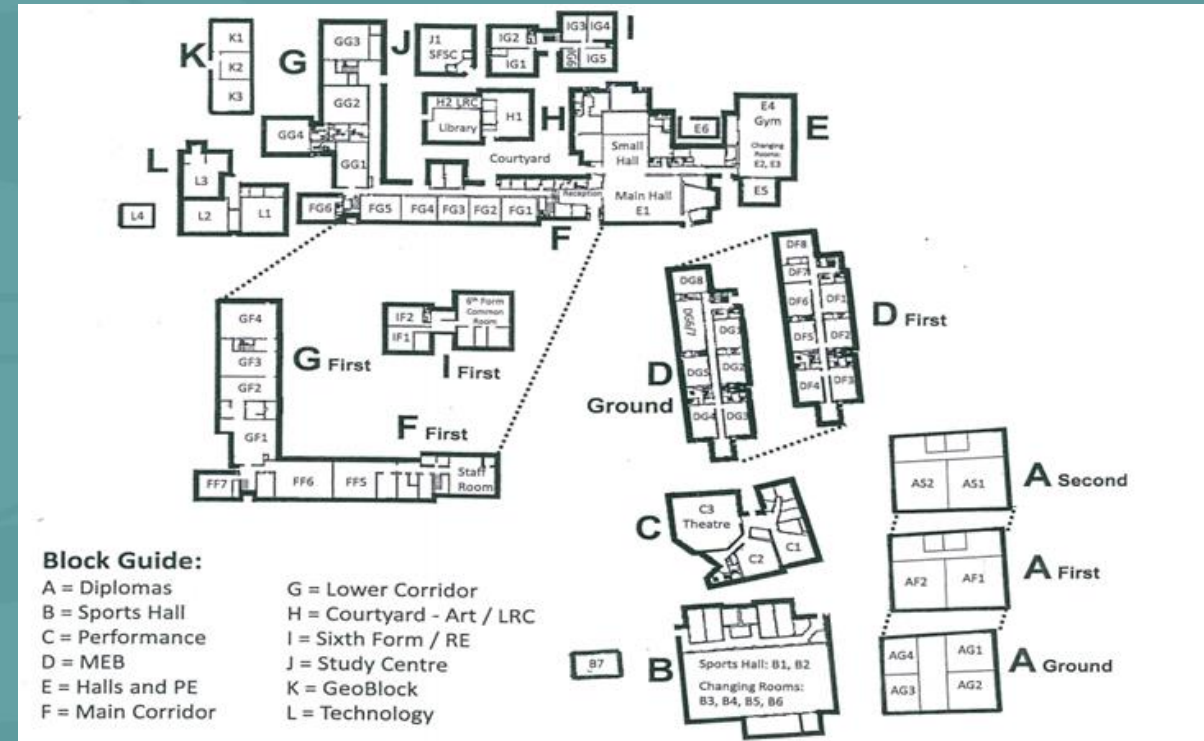



HAGLEY CATHOLIC HIGH SCHOOL



Semper Fidelis - "Always faithful"

Map of the School

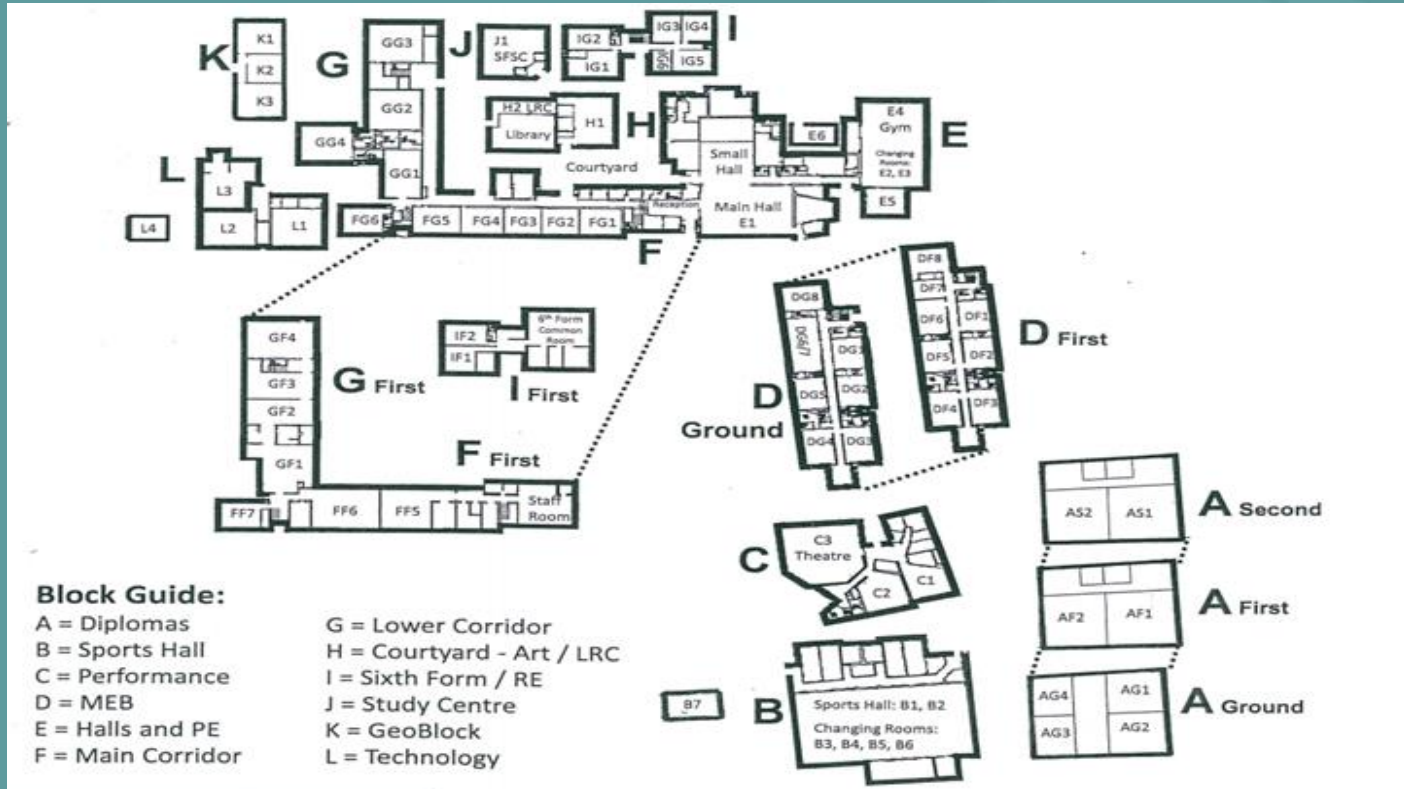

Every Year 7 will have a Student Planner and in there is a map of the school. Look at the images of key places in the school on the next few slides and then have a go at finding your way around with a couple of activities...





EMMAUS
CATHOLIC MAC
Our Journey with Christ
● ● ●

HAGLEY CATHOLIC HIGH SCHOOL

Semper Fidelis - "Always faithful"



Canopy Area & Entrance to the Hub



1. The Canopy is a covered outside area in the heart of the school and where you queue up for the canteen at break & lunchtime
2. The Hub is our Safe Refuge, Learning Support base. It is open from 8.30am each morning before school, at break & lunchtime. Here you could also have some support with homework or use the computers to help you.



Ofsted
Good
Provider

"Called as God's family; we strive to achieve our personal best by living and learning in Christ"



EMMAUS
CATHOLIC MAC
Our journey with Christ
●●●

HAGLEY CATHOLIC HIGH SCHOOL

Semper Fidelis - "Always faithful"

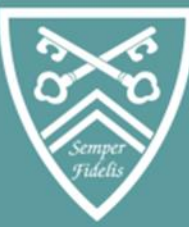

Entrance to D Block

1. Each of our blocks are coded in alphabetical order

2. For example a classroom in D block would be DF2:

D = d block, F = first floor & 2 = the room number in that block

3. In D Block are the:

English Department (downstairs)
Maths Department (upstairs)
History Department (upstairs)



"Called as God's family; we strive to achieve our personal best by living and learning in Christ"



EMMAUS
CATHOLIC MAC
Our Journey with Christ
● ● ●

HAGLEY CATHOLIC HIGH SCHOOL

Semper Fidelis - "Always faithful"



The Chapel



1. Mass is celebrated weekly at Hagley with Father Des in the School Hall. These are usually held as a year or house group.

2. Our School Chapel is just off our School Hall and is the heart of our school. Mr Miastowski is our Assistant Principal in charge of our Catholic ethos and he is supported by our Lay Chaplain, Mr Thomas.

Ofsted
Good
Provider

"Called as God's family; we strive to achieve our personal best by living and learning in Christ"





EMMAUS
CATHOLIC MAC
Our Journey with Christ
● ● ●

HAGLEY CATHOLIC HIGH SCHOOL

Semper Fidelis - "Always faithful"



Sports Hall

This is one of our 2 sports halls. We have lots of sports on offer at Hagley, whether in Games or Pe lessons or as an extra-curricular activity. It is a great chance to try a new sport or to build on one that you already enjoy.



Ofsted
Good
Provider

"Called as God's family; we strive to achieve our personal best by living and learning in Christ"

loving
hopeful
curious
wise
faith-filled
attentive
learned
generous
grateful
discerning
compassionate
active
intentional
gracious
discerning
compassionate
active
grateful
discerning
compassionate
active



EMMAUS
CATHOLIC MAC
Our Journey with Christ
● ● ●

HAGLEY CATHOLIC HIGH SCHOOL

Semper Fidelis - "Always faithful"



Entrance to C Block



1. Music & Performing Arts are a big and very vibrant part of our school life.
2. Lots of you will have been involved in the Pyramid Concert – Disco Fever, when you were in Year 5. From that you will know many of our staff & you could get involved again as a Hagley pupil.
3. You will study Music & Performing Arts on a rotation (alongside Art & Technology) so that you get a taste of all the subjects in Year 7.
4. You may also choose to get involved with the many extra-curricular activities on offer here from Mass Band to Dance.
5. You may also choose to take up one of the peripatetic music or singling lessons.



"Called as God's family; we strive to achieve our personal best by living and learning in Christ"

Ofsted
Good
Provider



EMMAUS
CATHOLIC MAC
Our Journey with Christ
● ● ●

HAGLEY CATHOLIC HIGH SCHOOL

Semper Fidelis - "Always faithful"



Ofsted
Good
Provider

"Called as God's family; we strive to achieve our personal best by living and learning in Christ"

Semper Fidelis - "Always faithful"

How does a timetable work?

At Hagley we have a 2 week timetable, Week A & Week B. This is because we have so much we want to teach you so we need to structure it over 2 weeks.

Key things to remember:

1. You will be registered each morning in your tutor group (shown as AM in the 1st row)
2. You will then have 4 lessons a day
3. Each of these lessons are taught by subject teachers so you will have 4 different lessons with 4 different teachers
4. The thick black line shows when you have a break or lunchtime.

	AMon	ATue	AWed	AThu	AFri
AM	Tutor Support Mrs R K Winter English DG1	Tutor Support Mrs R K Winter English DG1	Tutor Support Mrs R K Winter English DG1	Tutor Support Mrs R K Winter English DG1	Tutor Support Mrs R K Winter English DG1
1	French Mr P J Neenan French FG1	Tutor Support Mrs R K Winter English DG1	Tech Mater Mr D Goddard D&TL3	Computing Mrs V J Jones A Block A52	Games Mr G J Barratt Gvm Ch M
2	Mathematic Mrs J Chapman Maths DF7	Geography Mr J Bavcliffe Geog K1	French Mr P J Neenan French FG1	English Miss B Arnott English DG8	Tech Mater Mr D Goddard D&TL3
3	History Mrs L F Imrie History DF4	Mathematic Mrs J Chapman Maths DF7	Mathematic Mrs J Chapman Maths DF7	Science Mr J D Langford F Lab 6	English Miss B Arnott English DG8
4	English Miss B Arnott English DG8	Religious Mr R J Wood RE IG1	English Miss A Crosby English DG5	French Mr P J Neenan French FG1	History Mr A P Trickett History DF3

	BMon	BTue	BWed	BThu	BFri
AM	Tutor Support Mrs R K Winter English DG1	Tutor Support Mrs R K Winter English DG1	Tutor Support Mrs R K Winter English DG1	Tutor Support Mrs R K Winter English DG1	Tutor Support Mrs R K Winter English DG1
1	Mathematic Mrs J Chapman Maths DF7	Tutor Support Mrs R K Winter English DG1	Computing Mrs V J Jones A Block A52	Tech Mater Mr D Goddard D&TL3	Games Mr G J Barratt Gvm Ch M
2	History Mrs L F Imrie History DF3	Music Mr C Yates Music C2	Science Mr J D Langford G Lab 3	Games Mr M Behan Gvm Ch M	Mathematic Mrs J Chapman Maths DF7
3	Religious Mr R J Wood RE IG1	English Miss A Crosby English DG5	Religious Mr R J Wood RE IG1	French Mr P J Neenan French FG1	Geography Mr J Bavcliffe Geog K1
4	Geography Mr J Bavcliffe Geog K1	Religious Mr R J Wood RE IG1	Art Mrs N E Stott Art H1	Art Mrs N E Stott Art H1	Science Mr B Bostock G Lab 2

loving
hopeful
curious
faith-filled
wise
grateful
generous
learned
discerning
intentional
compassionate
active

Semper Fidelis - "Always faithful"

Activity 2

How does a timetable work?

• Look at this current Yr7 timetable.
What lesson, what teacher and in what room does this pupil have on:

1. Week A Monday P.2?

2. Week A Tuesday P.4?

3. Week B Tuesday P.1?

4. Week B Wednesday P.1?

	AMon	ATue	AWed	AThu	AFri
AM	Tutor Support Mrs R K Winter English DG1	Tutor Support Mrs R K Winter English DG1	Tutor Support Mrs R K Winter English DG1	Tutor Support Mrs R K Winter English DG1	Tutor Support Mrs R K Winter English DG1
1	French Mr P J Neenan French FG1	Tutor Support Mrs R K Winter English DG1	Tech Mater Mr D Goddard D&TL3	Computing Mrs V J Jones A Block AS2	Games Mr G J Barratt Gvm Ch M
2	Mathematic Mrs J Chapman Maths DF7	Geography Mr J Bavliffe Geog K1	French Mr P J Neenan French FG1	English Miss B Arnott English DG8	Tech Mater Mr D Goddard D&TL3
3	History Mrs L F Imrie History DF4	Mathematic Mrs J Chapman Maths DF7	Mathematic Mrs J Chapman Maths DF7	Science Mr J D Langford F Lab 6	English Miss B Arnott English DG8
4	English Miss B Arnott English DG8	Religious Mr R J Wood RE IG1	English Miss A Crosby English DG5	French Mr P J Neenan French FG1	History Mr A P Trickett History DF3

	BMon	BTue	BWed	BThu	BFri
AM	Tutor Support Mrs R K Winter English DG1	Tutor Support Mrs R K Winter English DG1	Tutor Support Mrs R K Winter English DG1	Tutor Support Mrs R K Winter English DG1	Tutor Support Mrs R K Winter English DG1
1	Mathematic Mrs J Chapman Maths DF7	Tutor Support Mrs R K Winter English DG1	Computing Mrs V J Jones A Block AS2	Tech Mater Mr D Goddard D&TL3	Games Mr G J Barratt Gvm Ch M
2	History Mrs L F Imrie History DF3	Music Mr C Yates Music C2	Science Mr J D Langford G Lab 3	Games Mr M Behan Gvm Ch M	Mathematic Mrs J Chapman Maths DF7
3	Religious Mr R J Wood RE IG1	English Miss A Crosby English DG5	Religious Mr R J Wood RE IG1	French Mr P J Neenan French FG1	Geography Mr J Bavliffe Geog K1
4	Geography Mr J Bavliffe Geog K1	Religious Mr R J Wood RE IG1	Art Mrs N E Stott Art H1	Art Mrs N E Stott Art H1	Science Mr B Bostock G Lab 2

loving
hopeful
curious
wise
faith-filled
learned
grateful
generous
discerning
intentional
compassionate
active



HAGLEY CATHOLIC HIGH SCHOOL

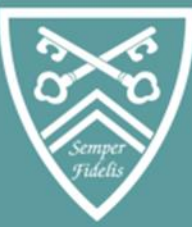

Semper Fidelis - "Always faithful"

Activity 4

A Sample day: what equipment do I need?

ATue
Tutor Support Mrs R K Winter English DG1
Tutor Support Mrs R K Winter English DG1
Geography Mr J Bavliffe Geog K1
Mathematic Mrs J Chapman Maths DF7
Religious Mr R J Wood RE IG1

AFri
Tutor Support Mrs R K Winter English DG1
Games Mr G J Barratt Gvm Ch. M
Tech Mater Mr D Goddard D&T L3
English Miss B Arnott English DG8
History Mr A P Trickett History DF3

BThu
Tutor Support Mrs R K Winter English DG1
Tech Mater Mr D Goddard D&T L3
Games Mr M Behan Gvm Ch. M
French Mr P J Neenan French FG1
Art Mrs N E Stott Art H1



Semper Fidelis - "Always faithful"

Activity 5

What general equipment do I need?





Semper Fidelis - "Always faithful"

Activity 5

A Sample day: where do I go?

ATue
Tutor Support Mrs R K Winter English DG1
Tutor Support Mrs R K Winter English DG1
Geography Mr J Bavliffe Geog K1
Mathematic Mrs J Chapman Maths DF7
Religious Mr R J Wood RE IG1

AFri
Tutor Support Mrs R K Winter English DG1
Games Mr G J Barratt Gvm Ch. M
Tech Mater Mr D Goddard D&T L3
English Miss B Arnott English DG8
History Mr A P Trickett History DF3

BThu
Tutor Support Mrs R K Winter English DG1
Tech Mater Mr D Goddard D&T L3
Games Mr M Behan Gvm Ch. M
French Mr P J Neenan French FG1
Art Mrs N E Stott Art H1



Semper Fidelis - "Always faithful"

Activity 6

How can I use my planner to help me?



Semper Fidelis - "Always faithful"

Activity 7

How do I manage my homework?

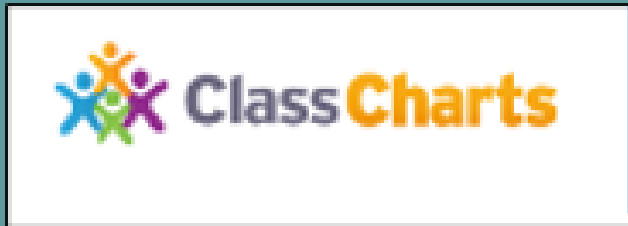

7
Mrs N Stott
7
Mr J Bayliffe
7L1B/Fr French Mr P Neenan
7L1B/Ma Mathematic Miss R Mills
7LC1/Tg Tech.Graph Mr M Button

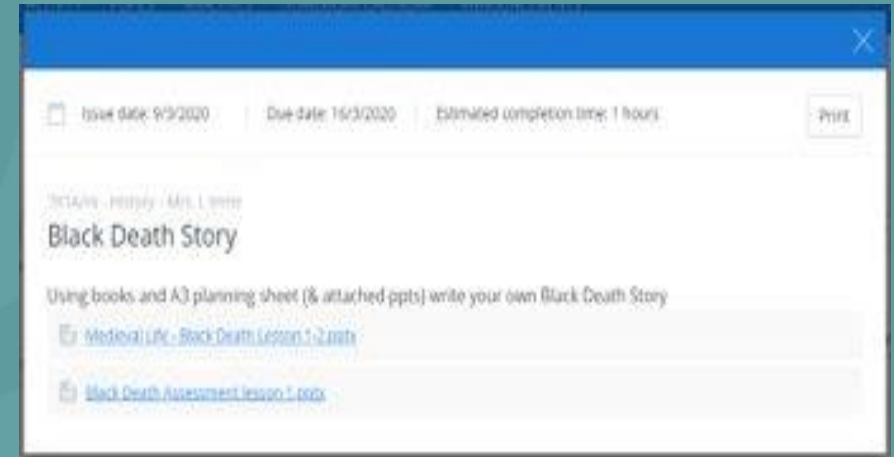



EMMAUS
CATHOLIC MAC
Our Journey with Christ
•••

HAGLEY CATHOLIC HIGH SCHOOL

Semper Fidelis - "Always faithful"



Our School Prayer

Saint Nicholas Owen,

make this school a safe refuge;

inspire in us a love God and a love of our neighbour.

guide us in our work and play,

that we may always be faithful to Christ, our Lord.

Amen

"Called as God's family; we strive to achieve our personal best by living and learning in Christ"



Ofsted
Good
Provider